

Patient report

Bio-Rad DATE: 09/04/2019
D-10 TIME: 03:13 PM
S/N: #DJ4I016123 Software version: 4.30-2
Sample ID: 10575778
Injection date 09/04/2019 02:27 PM
Injection #: 15 Method: HbA1c
Rack #: --- Rack position: 2

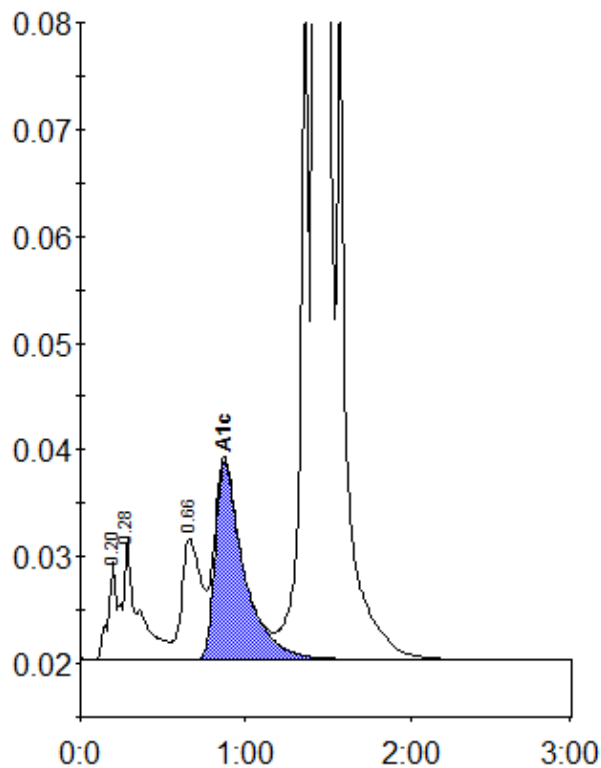

Peak table - ID: 10575778

Peak	R.time	Height	Area	Area %
A1a	0.20	9119	31051	0.8
A1b	0.28	11361	76432	2.0
LA1c/CHb-1	0.66	11275	94136	2.5
A1c	0.87	18492	223550	7.7
P3	1.36	72088	244815	6.5
A0	1.43	872628	3103579	82.2
Total Area:			3773562	

Concentration:	%
A1c	7.7